

FILE NAME: c:\pwworking\lgf\p01\rsr\ingfe\lowe\larsondes\igngroup.com\d0749912\Board\_07 - Central\IA\AshFocusArea\_Nov2017.dgn PLOTTED: 11/11/17 10:13:37 AM

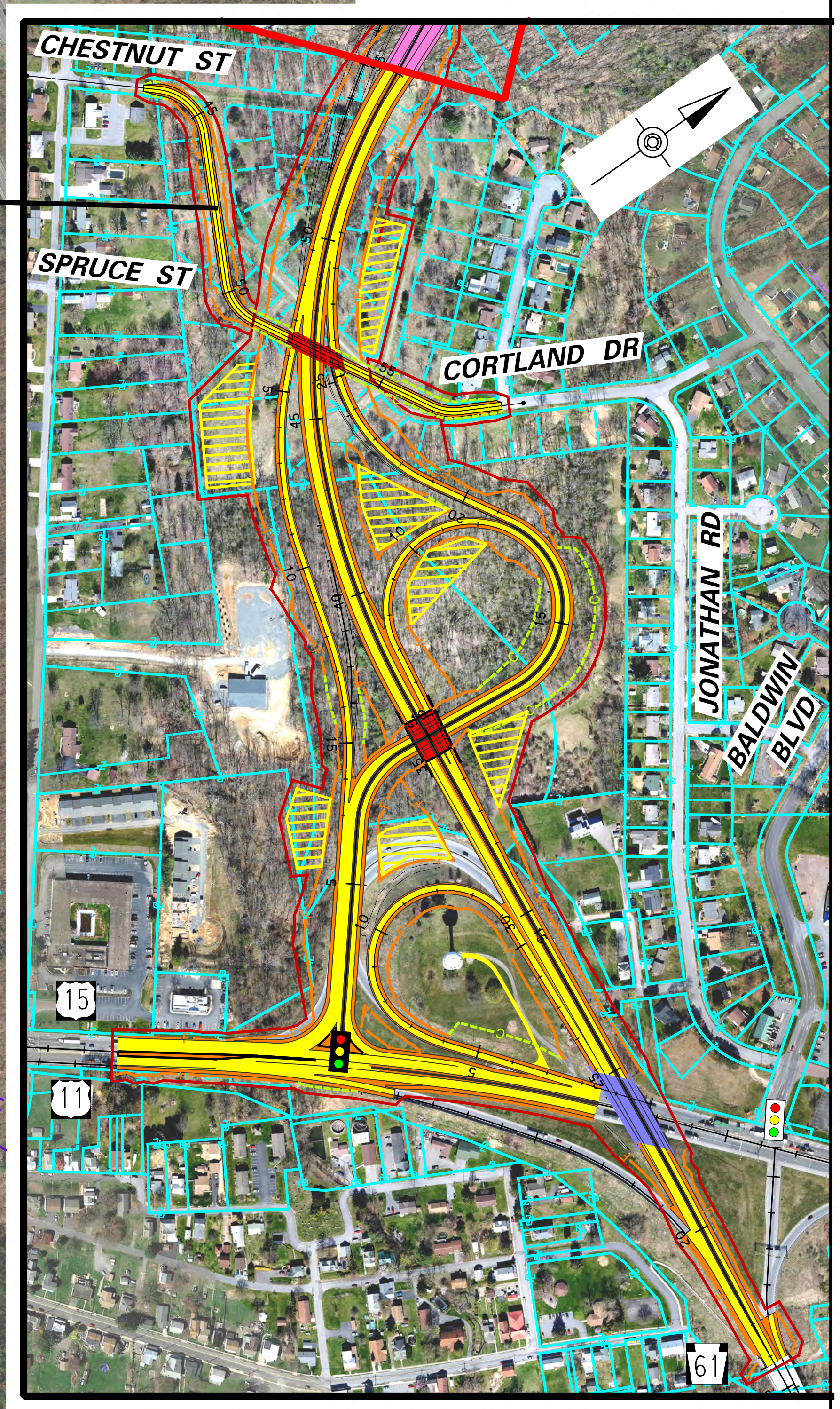
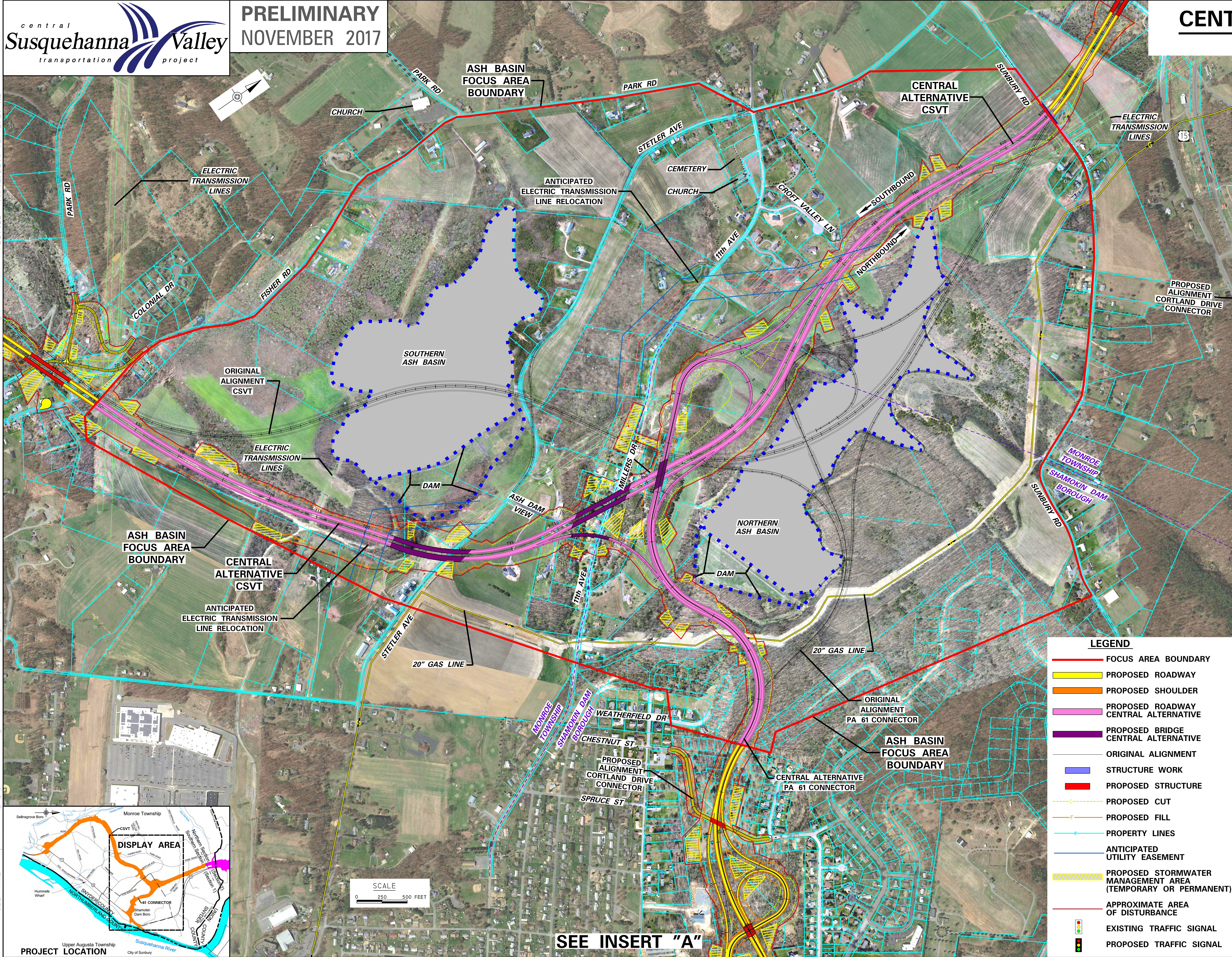

**LEGEND**

- FOCUS AREA BOUNDARY
- PROPOSED ROADWAY
- PROPOSED SHOULDER
- PROPOSED ROADWAY CENTRAL ALTERNATIVE
- PROPOSED BRIDGE CENTRAL ALTERNATIVE
- ORIGINAL ALIGNMENT
- STRUCTURE WORK
- PROPOSED STRUCTURE
- - - PROPOSED CUT
- - - PROPOSED FILL
- PROPERTY LINES
- ANTICIPATED UTILITY EASEMENT
- PROPOSED STORMWATER MANAGEMENT AREA (TEMPORARY OR PERMANENT)
- - - PROPOSED AREA OF DISTURBANCE
- EXISTING TRAFFIC SIGNAL
- PROPOSED TRAFFIC SIGNAL

**INSERT "A"**

**PRELIMINARY**  
NOVEMBER 2017

**CENTRAL ALTERNATIVE**

S.R. 15, Section 088  
Central Susquehanna Valley  
Transportation Project  
Southern Section  
Snyder County

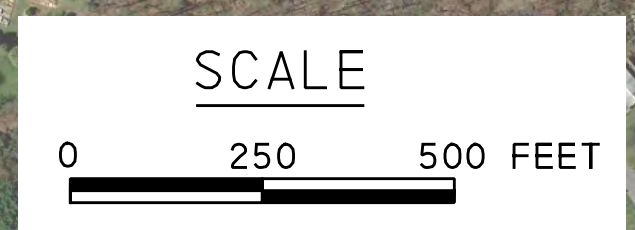
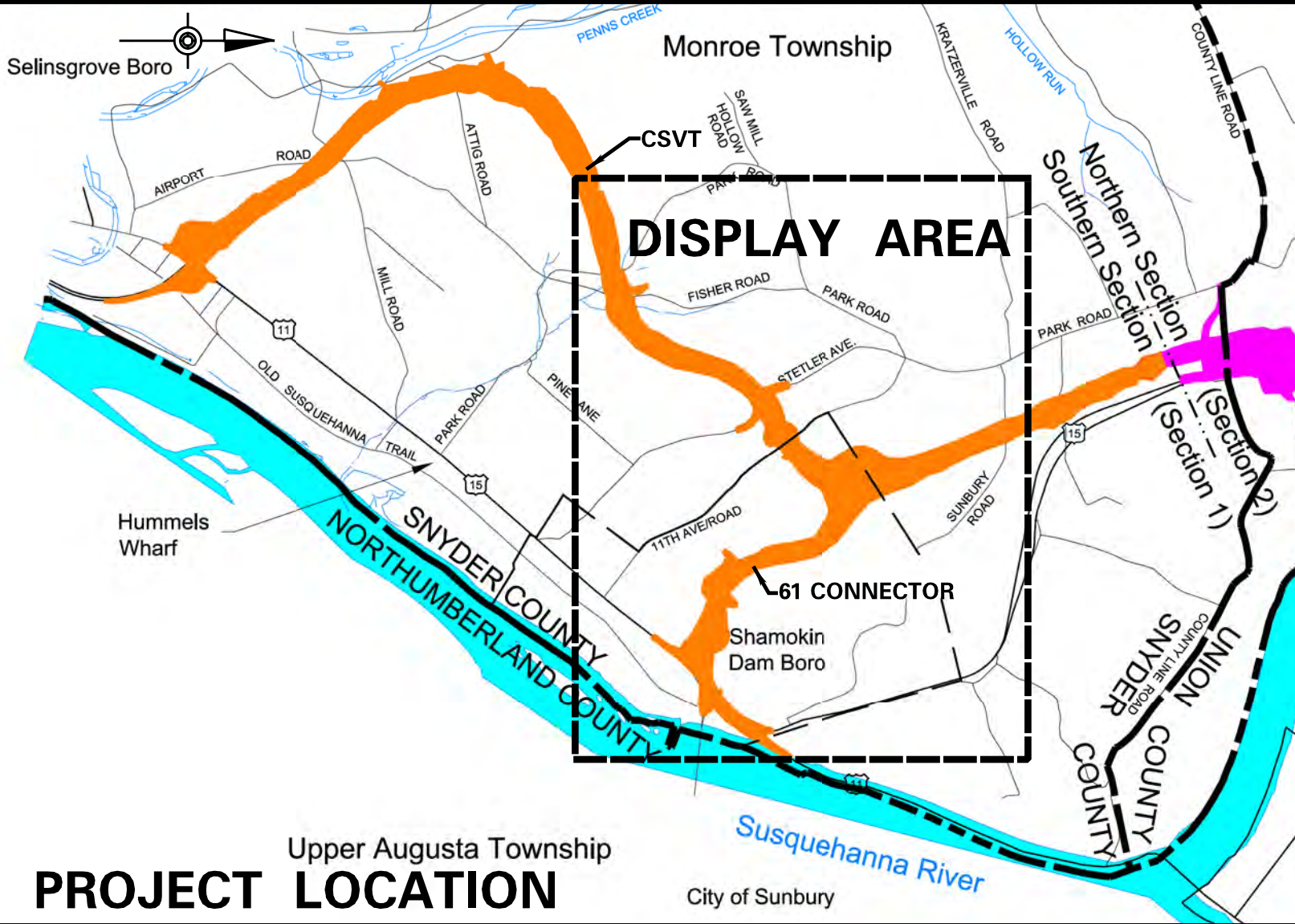

**SEE INSERT "A"**